

**a 3**  
M 1 : 100

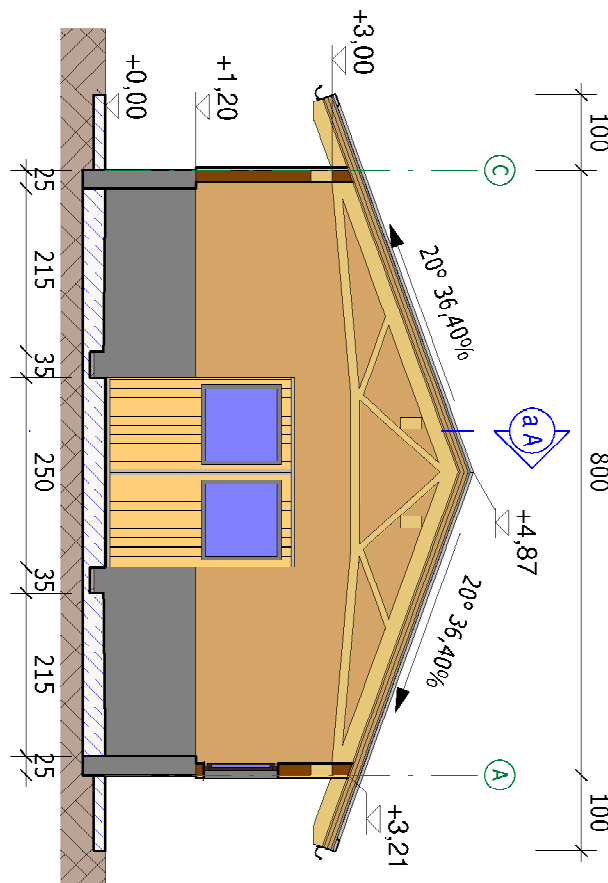

**a 2**  
M 1 : 100

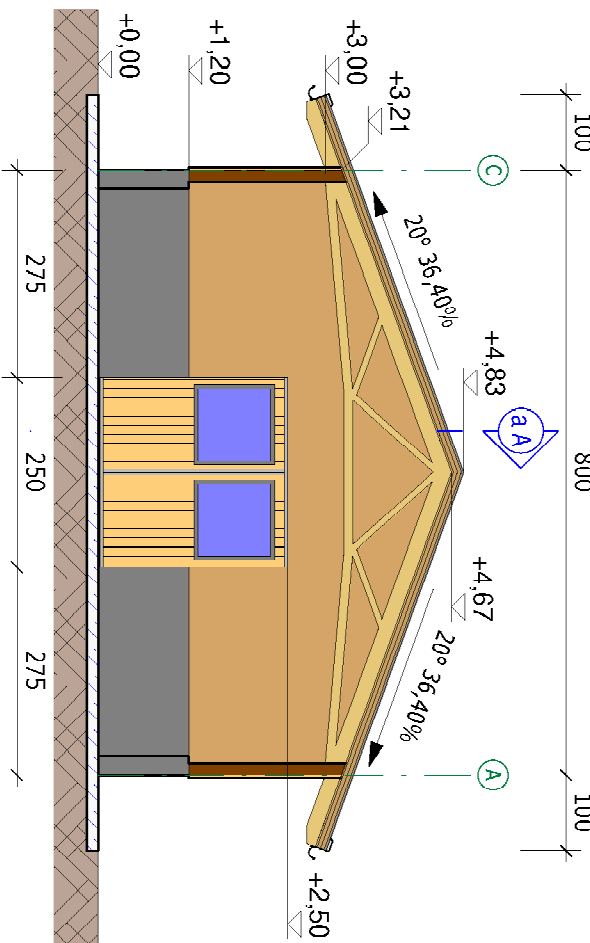

**a 1**  
M 1 : 100

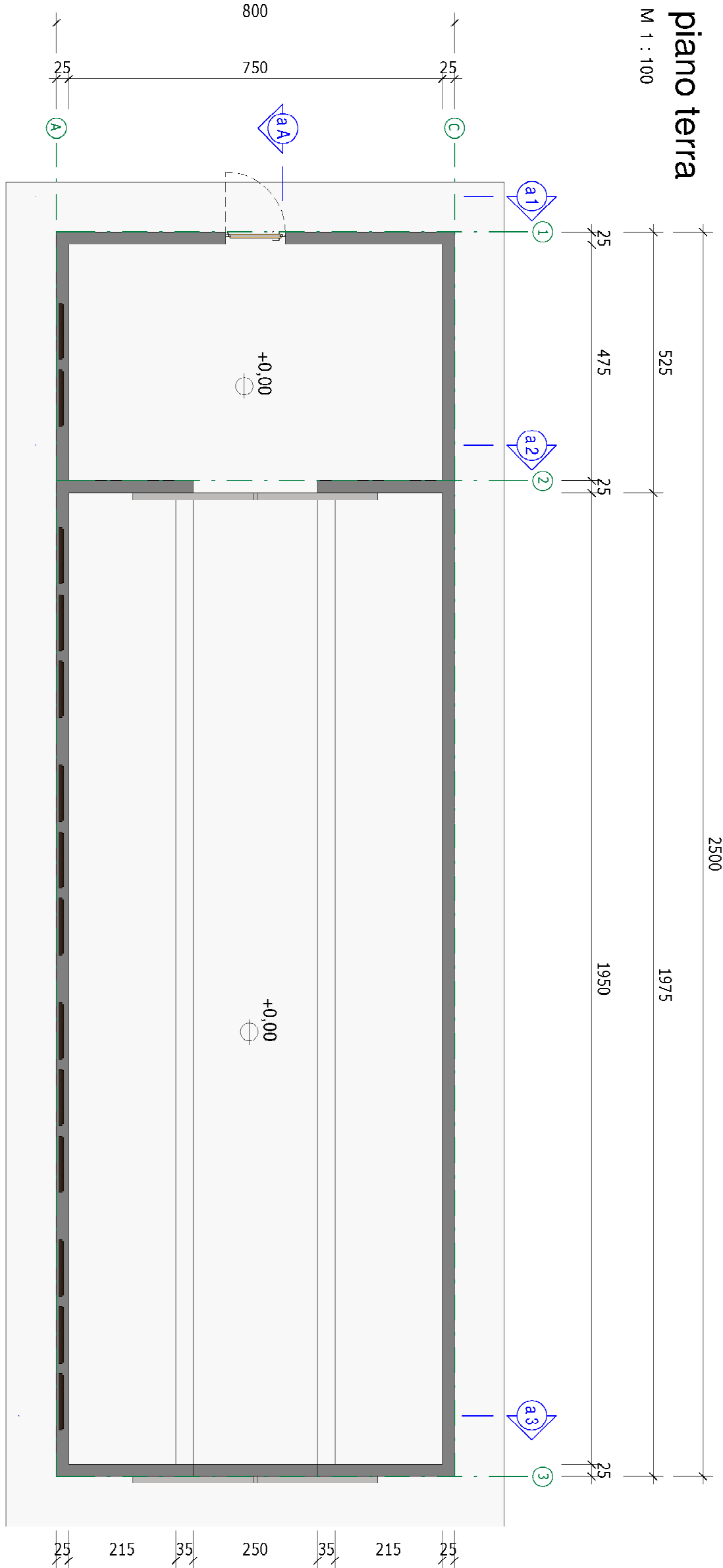
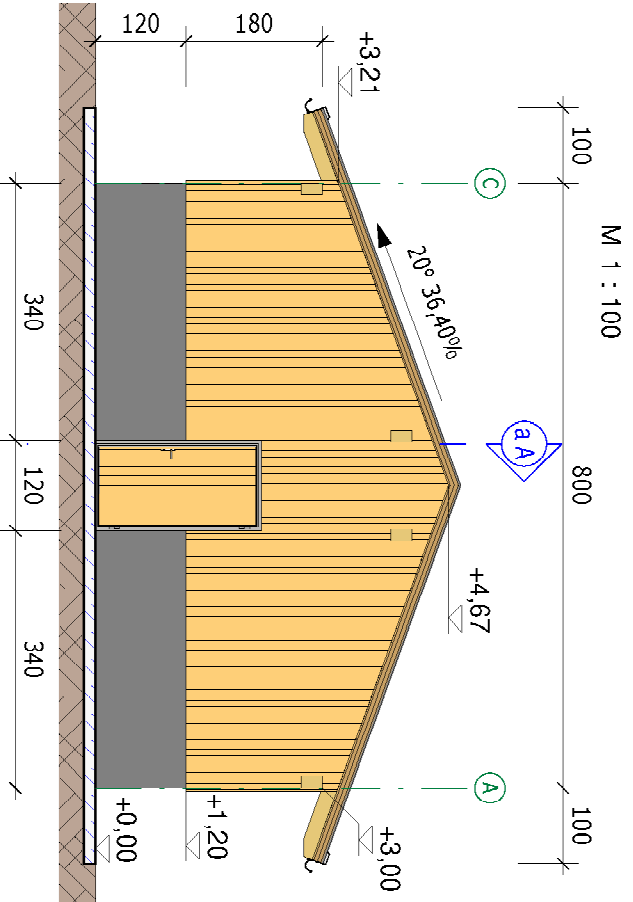

**Sud**  
M 1 : 100

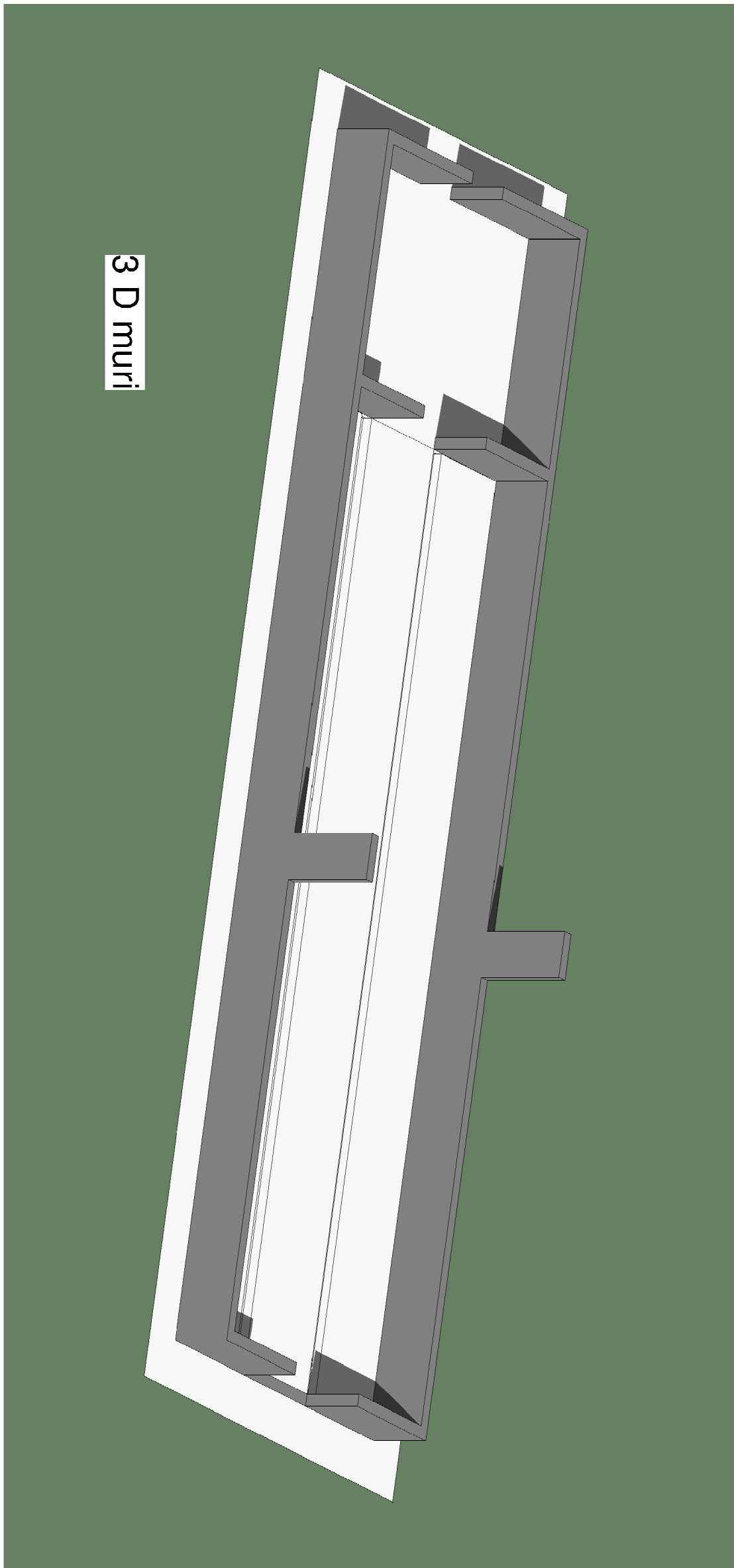
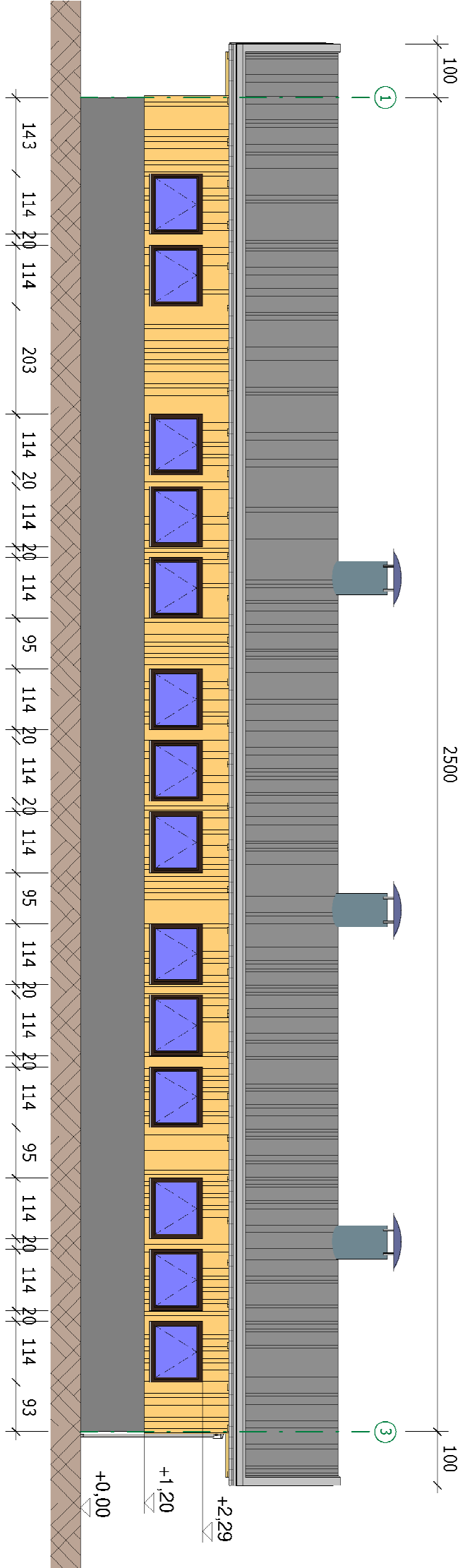

Comune di TRAUSELLA (TO)  
**PROGETTO ESECUTIVO**  
AMPLIAMENTO ALPEGGIO TORRETTA  
UBICAZIONE "ALPE TORRETTA" : FG. 11 N. 96

proprietà : Comune di TRAUSELLA (TO)  
- **S 2** contiene : progetto esecutivo - Carpentiere opere strutturali in legno

PROGETTISTA:  
Dott. Ing. Paolo BOASSO  
N° 688 ALBO INGEGNERI  
PROVINCIA DI VERCELLI

Corsio M. Scattolati n. 86  
13100 Vercelli